S.W. 1/4

SECTION 6, T.5N., R.2W., S.L.B. & M.

IN HOOPER CITY

TAXING UNIT: 376, 397, 454

SCALE 1"=200'

SEE PAGE 39

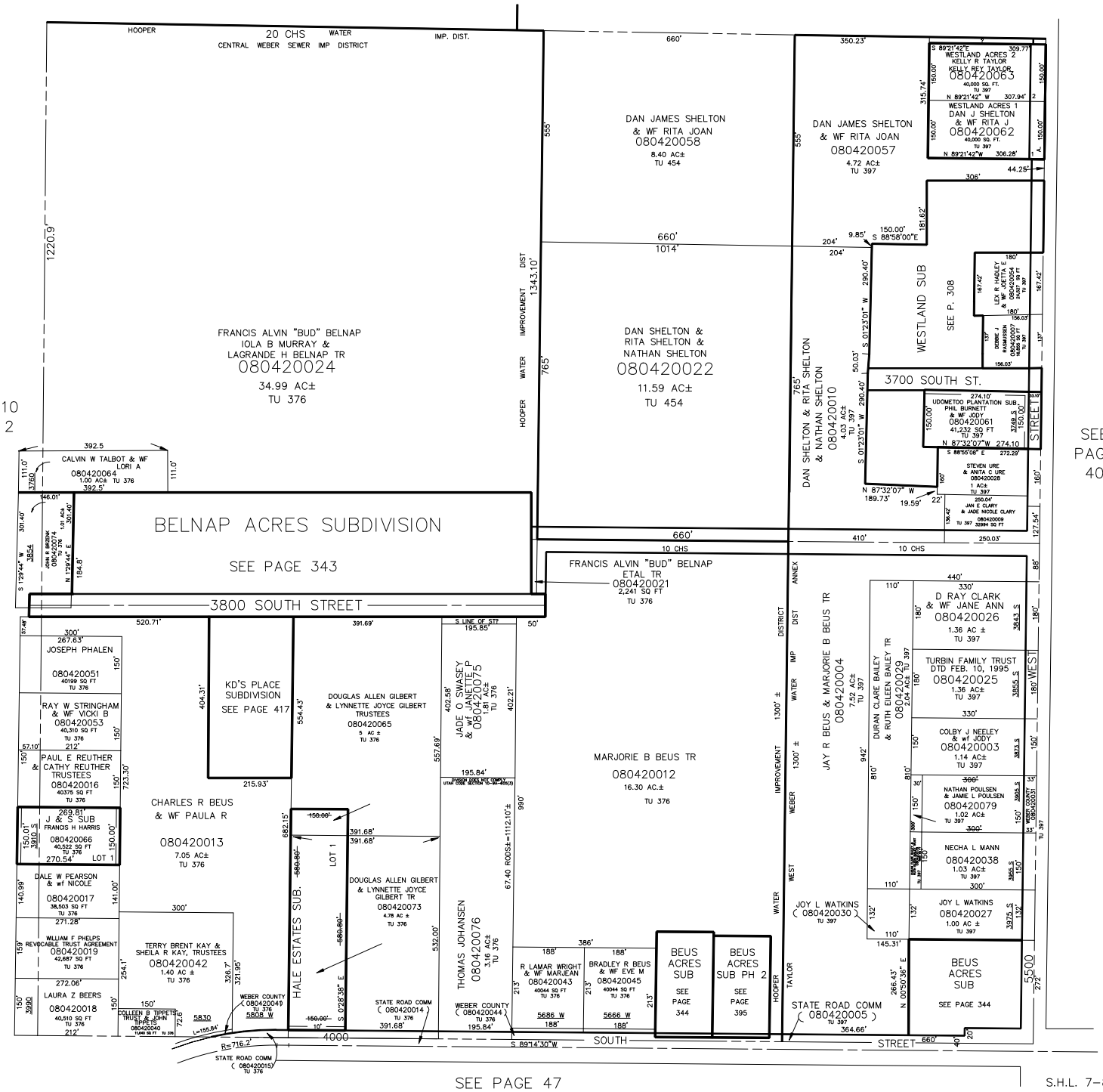

SEE PAGE 47